

**FRANK** ARCHITECTURAL DESIGN

project selection, updated 11/2018

---

# PORTFOLIO

Dipl.-Ing. Frank Peter Thomas Leipziger Straße 43, 10117 Berlin

mail@frank-ad.de [www.frank-ad.de](http://www.frank-ad.de)

Dipl.-Ing. Frank P. Thomas LANDSCAPE ARCHITECT  
born November 1969 in Tett nang, Germany



---

MASTER PLANNING  
ARCHITECTURE & LANDSCAPE  
PROJECT DEVELOPMENT



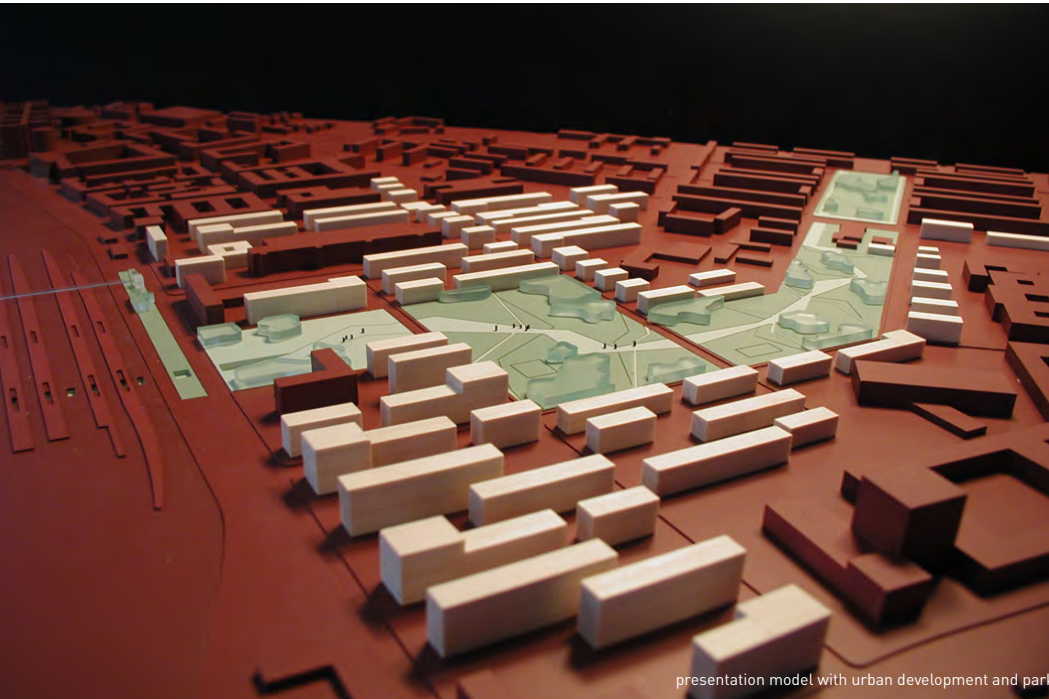

presentation model with urban development and park

---

LANDSCAPE ARCHITECTURE

## TERMINAL MORAIN

design for an urban park -  
landscape  
Munich 2001



client: Rainer Schmidt landscape architects, Munich  
collaboration: KSP architects, Cologne  
scope: design development, masterplan  
activity: senior designer, project coordination  
utilization: urban park for recreation  
status: competition entry, purchase position

---

LANDSCAPE ARCHITECTURE

## WORLD CUP ARENA 2006

open space for a soccer stadium  
Munich 2001



client: Rainer Schmidt landscape architects, Munich  
collaboration: KSP architects, Cologne  
scope: landscape design  
activity: senior designer, project coordination  
utilization: soccer stadium of FC Bayern München  
status: competition entry, final selection

---

LANDSCAPE ARCHITECTURE

## RICHARD-WAGNER-SQUARE

redesign of the Richard-Wagner-Square  
Leipzig 2008



client:	municipality of Leipzig
collaboration:	KUULA landscape architects
scope:	landscape design, cost calculation
activity:	senior designer, project coordination
utilization:	urban square with fountain, market facilities
status:	competition entry



visualization of mixed use with market facilities and fountains

---

LANDSCAPE ARCHITECTURE

## BERTA-KRÖGER-SQUARE

redesign of the Berta-Kröger-Square  
Hamburg 2009



client: municipality of Hamburg  
collaboration: relais landscape architects, Berlin  
scope: design implementation, cost calculation  
activity: senior designer, project architect  
utilization: urban square with fountain, market facilities  
status: final realization 2015



# VOLKSSOLIDARITÄT STRALSUND

landscape design for a  
retirement home  
Stralsund 2014



design implementation plan



client: Volkssolidarität Grimmen-Stralsund e.V.  
collaboration: –  
scope: design implementation, cost calculation, detailed design  
activity: senior designer, project architect  
utilization: outdoor facilities for 45 units of a retirement home  
status: completion 2015



## PANDA HILLS

design of the new Panda enclosure  
Everland Resort,  
South Korea 2015



client: Samsung Everland Resort  
collaboration: for dan pearman experience architecture, Berlin  
scope: schematic design, design implementation, design-guidelines  
activity: senior landscape architect  
utilization: in-, outdoor facilities for approx. 1,500 pax/h, Panda Plaza, souvenir shop  
status: completion I/2016



LANDSCAPE ARCHITECTURE

## TIERPARK BERLIN

redesign of several subzones  
inside former East Berlin Zoo  
Berlin 2015



client: Tierpark Berlin-Friedrichsfelde GmbH  
collaboration: for dan pearlman experience architecture, Berlin  
scope: realization of the subzones main entrance, show area, playground, predatory house  
activity: landscape design for design implementation and construction drawings  
utilization: in-, outdoor facilities for show area, playground, predatory house  
status: completion 2016



visitor plaza



outdoor enclosure

## LANDSCAPE ARCHITECTURE

# ZOO BERLIN PANDA GARDEN

design of the new Panda enclosure  
Berlin 2016/17



client: Zoological Garden Berlin AG  
collaboration: for dan pearlman experience architecture, Berlin  
scope: design and realization phase for indoor and outdoor Panda enclosure  
activity: landscape architect, senior designer  
utilization: Panda stable, indoor enclosure, visitor plaza, outdoor enclosure  
status: completion 2017



---

LANDSCAPE ARCHITECTURE

PRIVATE GARDEN

reconfiguration of a priv. garden  
Berlin 2018



client:	private
collaboration:	-
scope:	design and realization
activity:	landscape architect, construction supervisor
utilization:	enclosed garden, BBQ area
status:	completion 2018

## ZOO BERLIN RHINO SWAMP

design of the new Indian Rhino enclosure  
Berlin 2018



client: Zoological Garden Berlin AG  
collaboration: for dan pearlman experience architecture, Berlin  
scope: concept and design phase for indoor and outdoor Rhino enclosure  
activity: senior landscape architect  
utilization: Rhino stable, indoor enclosure, visitor plaza, outdoor enclosure  
status: expected completion 2020







MASTERPLAN

## JENOPTIK INNOVATION PARK

masterplan of the commercial  
and High-Tech Park  
Jena 2001



client: Jenoptik AG, Hochtief Development AG  
collaboration: Mr. Fung architecture and landscape  
scope: masterplan, urban design and schematic design  
activity: landscape architect, urban planner  
utilization: commercial use with green space, site area 11ha, GFA 110,000m<sup>2</sup>  
status: competition 1st price



birdview of the presentation model

---

## MASTERPLAN

# IROKESEN PARKS

masterplan for a new housing area  
Hamburg 2002

client:	Stadtplanungsamt Hamburg
collaboration:	Brunow & Maunula architects, Helsinki
scope:	urban design and schematic design
activity:	landscape architect, urban planner
utilization:	residential areas with sub-center and recreation parks
status:	competition 2nd price

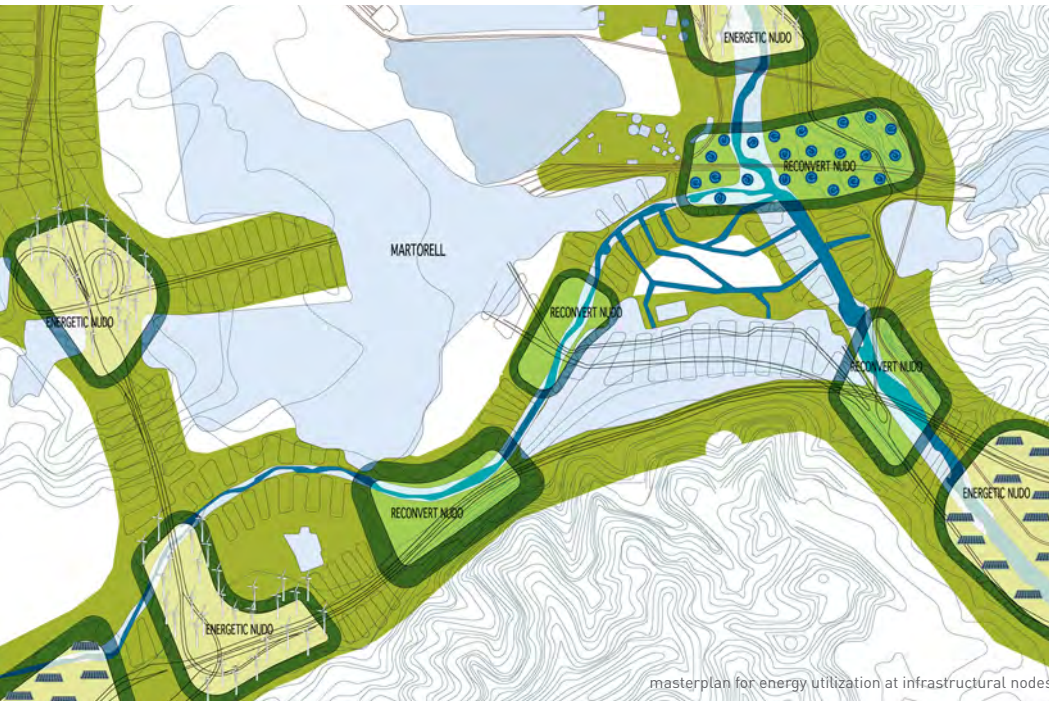

masterplan for energy utilization at infrastructural nodes

## MASTERPLAN

# HIPER CATALUNYA

sustainable development strategy  
for Catalunya district  
Barcelona 2002



client:	CAT 21, catalan government
collaboration:	ACTAR Arquitectura; ICAEN Institut Català d' Energia
scope:	masterplan for infrastructural development
activity:	senior designer, project manager, consultant (renewable resources)
utilization:	new infrastructures for 31,895 km2 study area
status:	feasibility study to verify autonomy of Catalunya

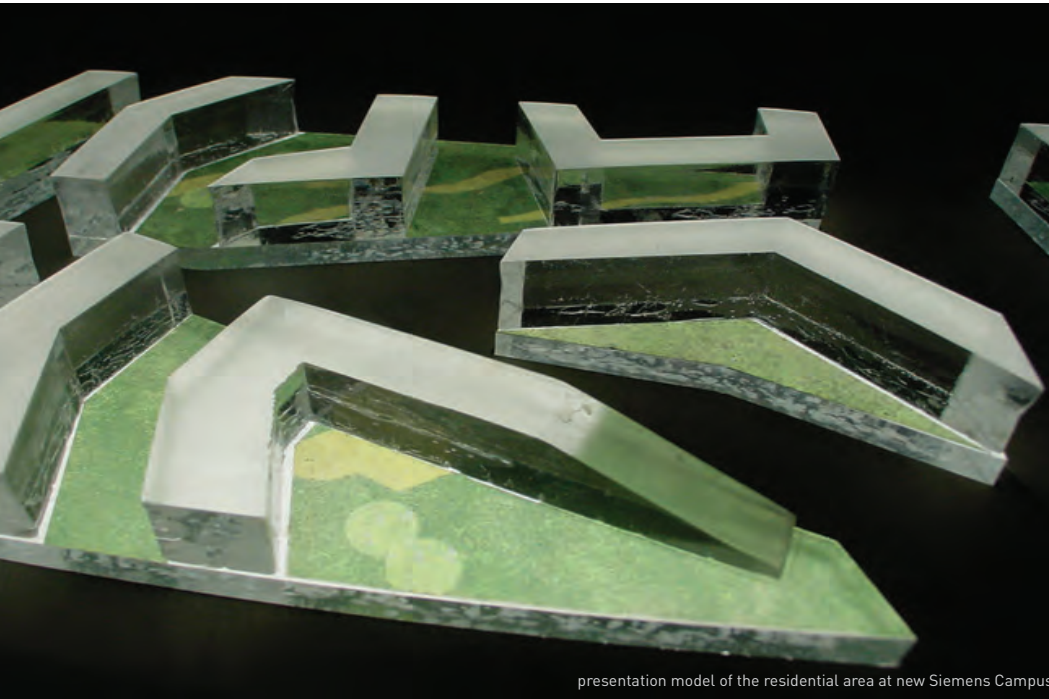

presentation model of the residential area at new Siemens Campus

---

MASTERPLAN

## SIEMENS CAMPUS

urban design for a new  
residential area  
Munich 2004

**SIEMENS**

**BKK-3**  
ARCHITECTURE SCI-ARCH

client:	Siemens Real Estate
collaboration:	BKK-3 architecture, Vienna
scope:	urban design, schematic design
activity:	landscape architect, urban planner
utilization:	residential area for 300 units
status:	competition 1st price



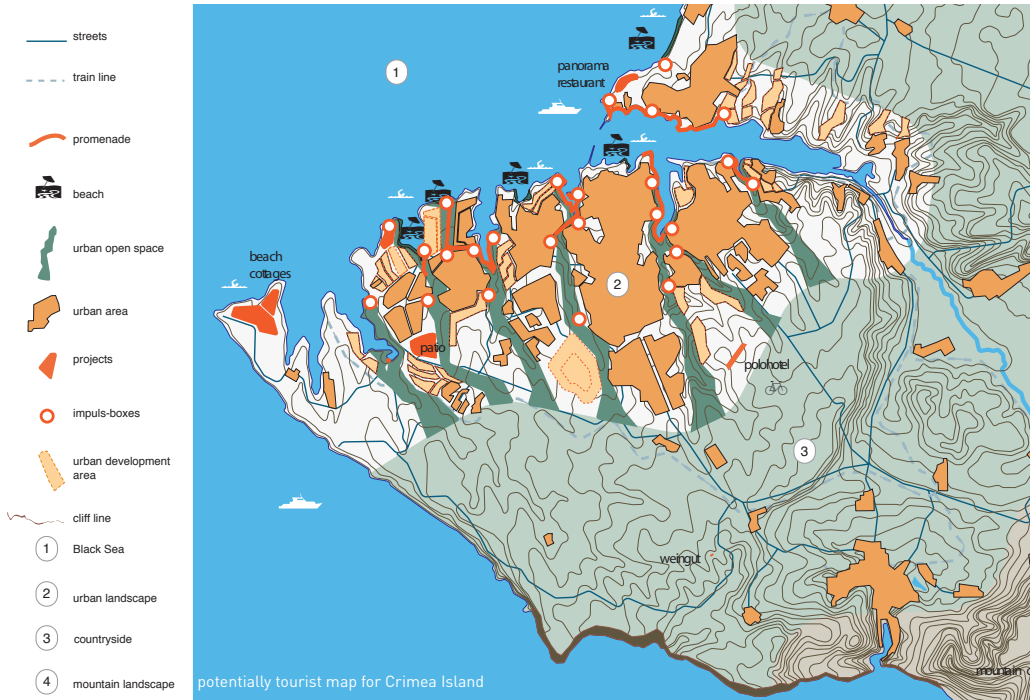

## MASTERPLAN

# BLACK SEA PEARL

impulses for the tourist destination  
Crimea Island  
Ukraine 2004



client: Krim Consult, Dr. Raissa Steinigk  
 collaboration: mai public relations, Berlin  
 scope: case study for Sevastopol region  
 activity: project coordinator, urban planner  
 utilization: tourism and infrastructural development  
 status: feasibility study

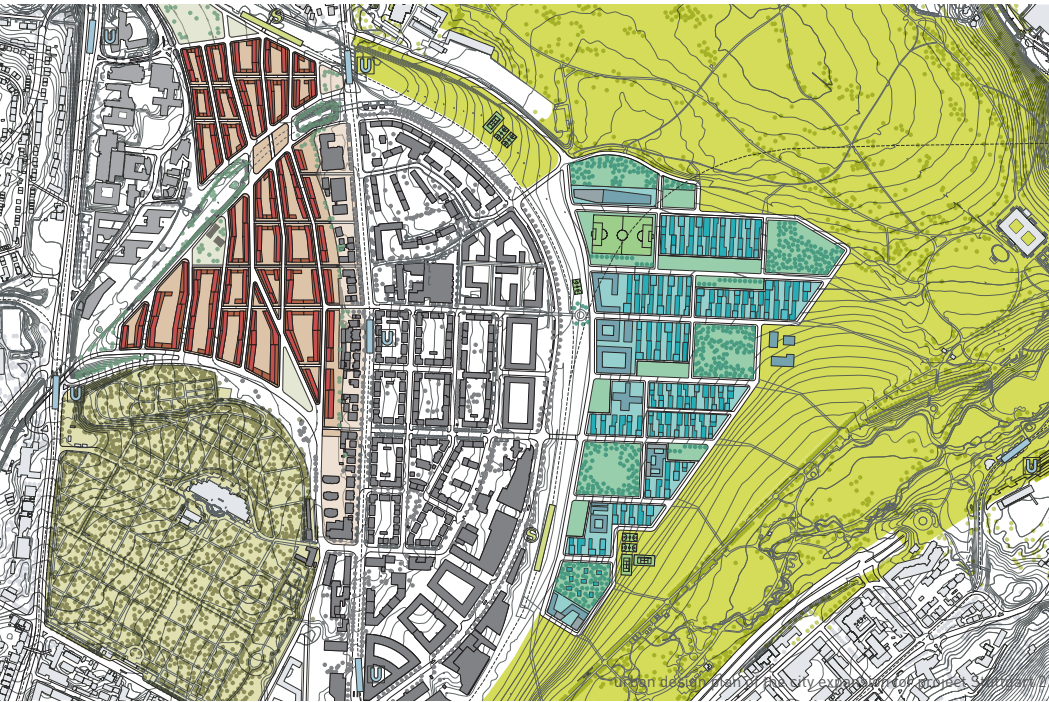

## MASTERPLAN

# STUTTGART 21

masterplan for expansion of  
Rosenstein district  
Stuttgart 2005



client:	city planning department, Stuttgart
collaboration:	Mr. Fung, Berlin
scope:	urban design development and landscape design
activity:	senior designer, project manager, landscape architect
utilization:	residential area 60 ha, park areas 48 ha
status:	invited competition, final selection





---

## MASTERPLAN

# LANSHI PEARLS

masterplan to transform an urban industrial zone into a mixed use residential area  
Foshan, China 2005

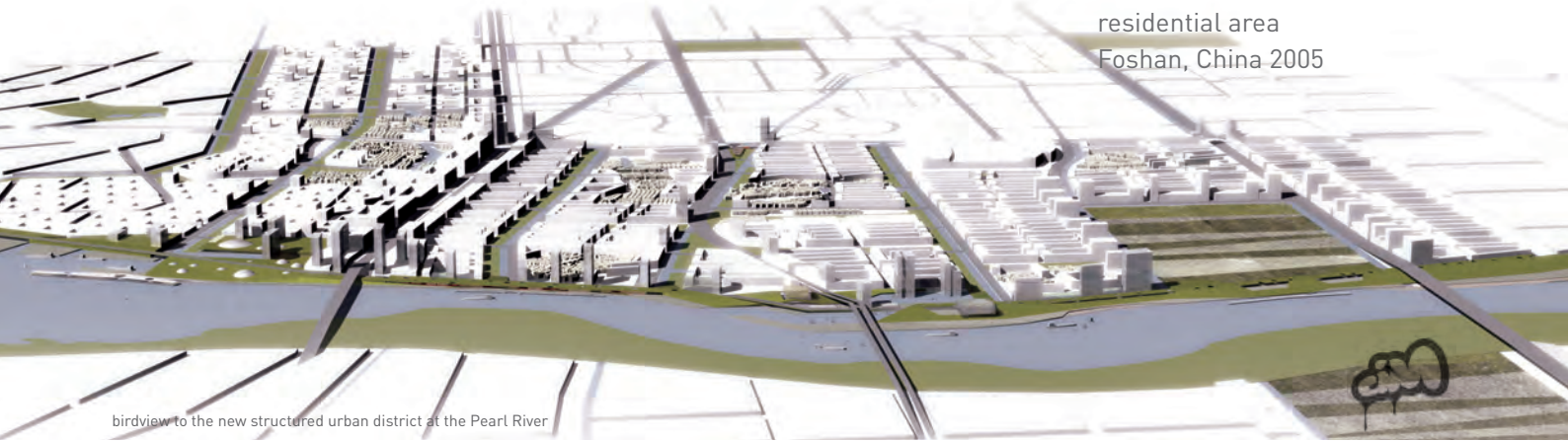

birdview to the new structured urban district at the Pearl River

client:	city council of Foshan, Guangdong Province
collaboration:	HUST University of Wuhan; Contentismissing Studio, Berlin
scope:	land use plan, masterplan, urban design scheme
activity:	project manager, urban planner, landscape architect
utilization:	mixed use with residential, commercial, CBD, green activity parcs in total 800 ha
status:	land use plan, implementation 2010



## MASTERPLAN

# MULTILAYERED CIRCUIT BOARD

development of a production site  
for a circuit board factory plant  
Shenzhen, China 2006



birdview to the „multilayered circuit board“ factory site



深圳市清华建筑设计研究院有限公司  
THROUGH-YUAN

client: Shennan Circuits Corp. Ltd.  
collaboration: Tsinghua-Yuan Architectural Design Ltd., Contentismissing Studio, Berlin  
scope: masterplan, preliminary design, area program  
activity: project manager, senior planner  
utilization: factory plant, headquarter, residential building on 12.6 ha total  
status: completion 2008-2010

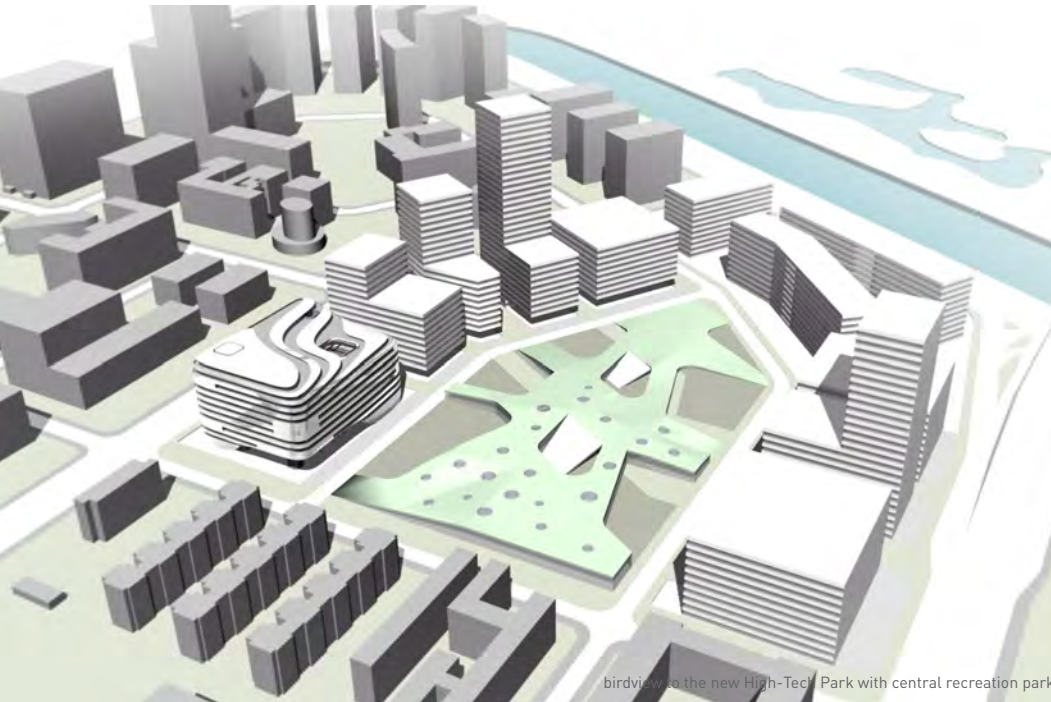

birdview to the new High-Tech Park with central recreation park

## MASTERPLAN

# SHZ HIGH-TECH PARK

masterplan for a new Shenzhen  
High-Technology Park  
China 2006/07



深圳市清华建筑设计研究院有限公司  
THROUGH-YUAN

client: Urban Planning Dept. of Shenzhen  
collaboration: Contentismising Studio, Berlin  
scope: masterplan, urban design  
activity: project manager, senior designer  
utilization: commercial use with green space, office use, research & design  
site area 12.9 ha, GFA 370,000 m<sup>2</sup>, max. building height 120 m  
status: implementation 2008-2012

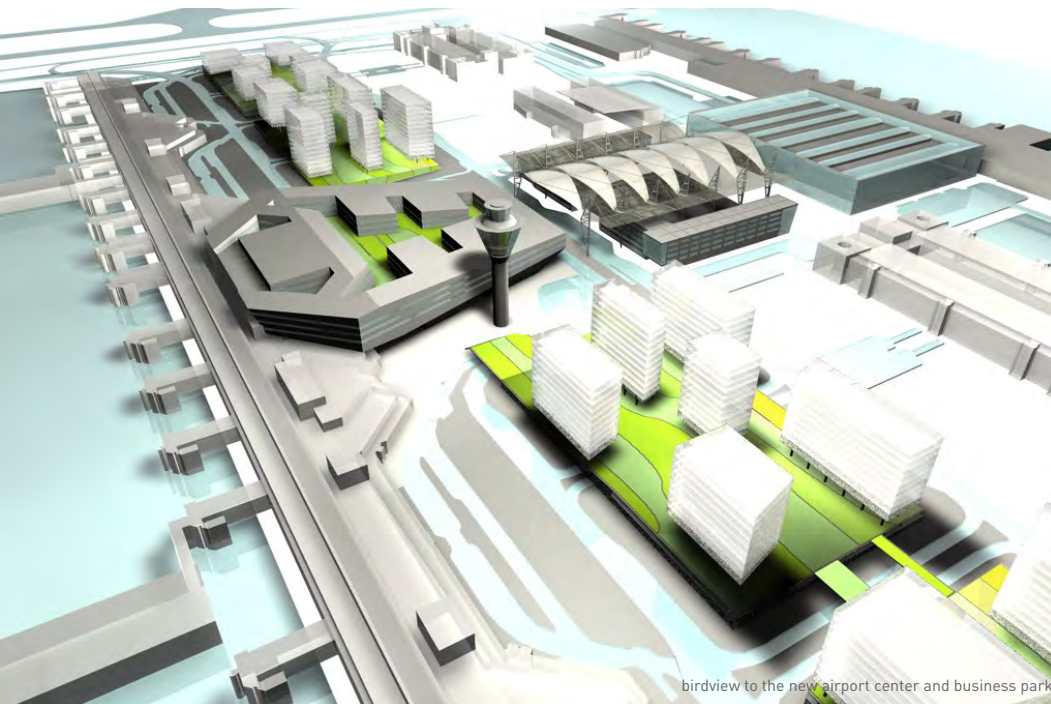

birdview to the new airport center and business park

MASTERPLAN

## MUC AIRPORT CENTER

new central zone and expansion  
of the airport center  
Munich 2006

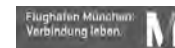

client: Flughafen Munich GmbH  
collaboration: BKK-3 architecture, Vienna  
scope: urban design plan  
activity: urban planner, landscape architect  
utilization: commercial use, parking areas, business park „Airport City“  
status: invited competition entry





siteplan showing a development from dense commercial area to a spacious layout

## MASTERPLAN

# FORUM KILLESBERG

master plan and urban design to the  
Forum Killesberg  
Stuttgart 2008



typology of the residential buildings



**BKK-3**  
ARCHITECTUR WIEN

client: Ernst & Young Real Estate  
 collaboration: BKK-3 Architektur Wien, Contentismising Studio, Berlin  
 scope: masterplan incl. district development, urban design  
 activity: project architect, senior designer  
 utilization: commercial use with green space, office use, residential area  
 status: invited competition



birdview to the Bodhi Dharma Resort with mangrove forest and private beach

## MASTERPLAN

# BODHI DHAMA RESORT

design development for a carbon-neutral Resort in Pt. Blair  
Andaman Islands 2010



client: Rani Ltd. Prince Rasheed, India  
collaboration: GoCo Hospitality, Bangkok, SWA Group International  
scope: project development, preliminary design, area program, feasibility study  
activity: project manager, senior planner, cost calculations  
utilization: SPA & medical Wellness Resort, temple, pool villas, beach facilities,  
total area 13.9 ha with private beach, floor area 28,000 m<sup>2</sup>



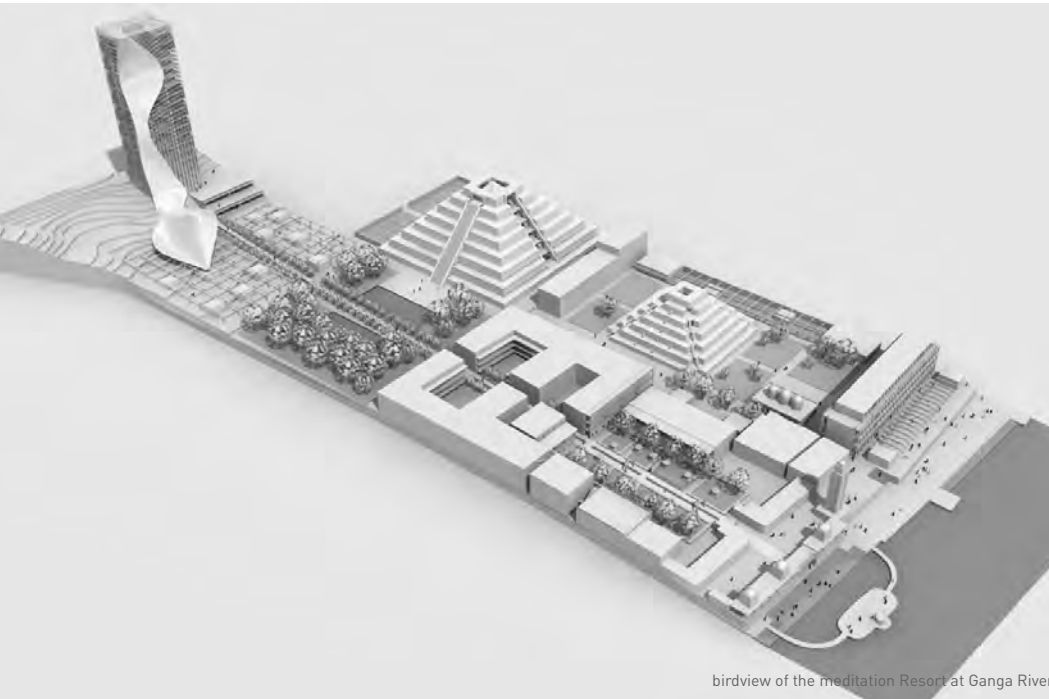

---

MASTERPLAN

## HIMALAYAN MEDITATION RESORT

masterplan and redesign of a  
meditation Resort and Ashram  
Rishikesh, India 2010

SWAgroup  
destinations of excellence



client: Indian Heritage Foundation, Parmarth Niketan Ashram  
collaboration: GoCo Hospitality, Bangkok, SWA Group International  
scope: project development, preliminary design, area program, feasibility study  
activity: project architect, master planner  
utilization: SPA & medical Wellness Resort, holistic health centre, Ashram apartments,  
Yoga hall, Vastu garden, total floor area 70,000 m<sup>2</sup>, hotel suites 75 units



birdview to the new factory site with showhouse settlement

---

## MASTERPLAN

# EFFICIENCY HOUSE

development of a production site for  
low energy family houses  
Berlin 2012

SWAgroup  
determinations of excellence



client: WA Effizienzhaus Group  
collaboration: SWA Group International, Berlin  
scope: preliminary design, area program, cost estimate  
activity: landscape architect, designer  
utilization: factory plant, administration, showhouse settlement  
status: feasibility study

---

## MASTERPLAN

# MC NAIR GARDEN CITY

urban design of a housing  
development  
Berlin 2012



SWAgroup  
destinations of excellence

client: Metax real estate Ltd. Berlin  
collaboration: SWA Group International , Berlin  
scope: project development, urban design, feasibility study  
activity: project master planner, cost estimate  
utilization: commercial use, residential area, community park  
housing development for 270 units  
status: project sold after development



MASTERPLAN

## SCHÖNER WALD

conversion from a military property  
to a ecological settlement  
Berlin 2012/13

SWAgroup  
demonstrations of excellence



birdview of the ecological settlement with old barrack buildings

client:	Schönerwald real estate Ltd. Berlin
collaboration:	SWA Group International, Berlin
scope:	project development, masterplan, urban design scheme
activity:	consultant for renewable resources, urban planner, landscape architect
utilization:	self-sufficient ecological settlement for 300 units
status:	feasibility study, marketing strategy





birdview of the Wild Kingdom Masterplan

## MASTERPLAN

# WILD KINGDOM ANIMAL PARK

urban design plan for a  
amusement park and zoo  
Zhuhai, China 2014/15



client:	Chimelong Group, China
collaboration:	for dan pearlman experience architecture, Berlin
scope:	masterplan, urban design scheme, visitor capacity study
activity:	urban planner, landscape architect, circulation concept
utilization:	amusement park, zoo, night safari experience, hotel use, total area 180 ha
status:	design and feasibility study

Entwurfskonzept Mühlenbauerndorf  
 Vom Wildtier zum Haustier/bedrohte alte Haustierrarten



MASTERPLAN

MÜHLENBAUERNDORF  
 HELLABRUNN

masterplan design for the bio-  
 diversity-Hotspot  
 „Mühlenbauerndorf“  
 Munich 2015

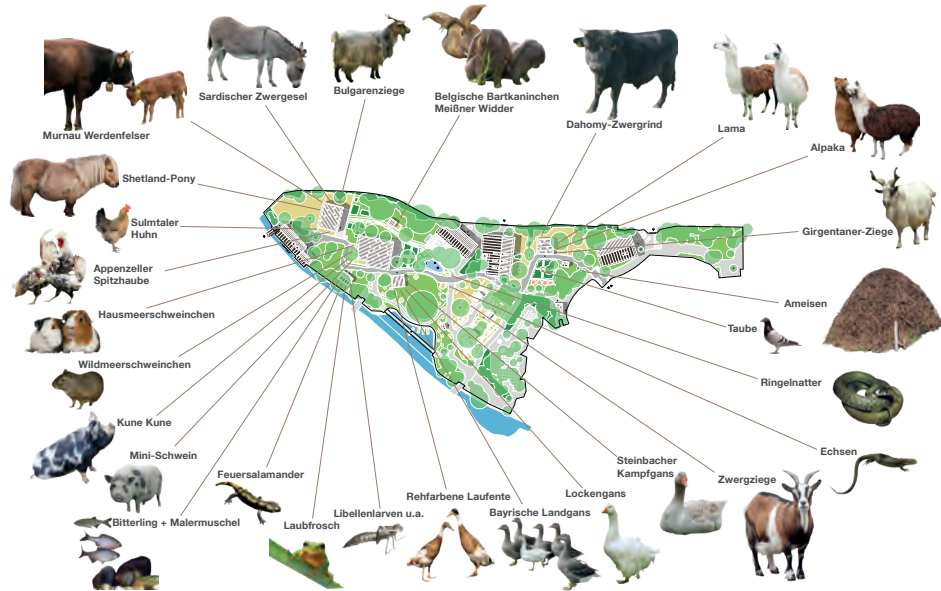

siteplan about biodiversity of the Mühlenbauerndorf

dan pearman  
 Erlebnisarchitektur

Hellabrunn  
 DER MÜNCHNER TIERPARK

- client: Münchener Tierpark Hellabrunn AG
- collaboration: for dan pearman experience architecture, Berlin
- scope: masterplan, urban design scheme, design implementation
- activity: urban planner, senior landscape architect
- utilization: historical village structure with zoo-school, water mill,  
 div. stables, total area 23,200 m2
- status: realization 2018







recreation area „bamboo forest“ inside a exhibition hall

---

## BRAND ARCHITECTURE

### EXPO 2000

installation of recreation areas to the world exposition Hannover 2000



client: Kamel Louafi landscape architect  
collaboration: Klaus Overmeyer, Berlin  
scope: design development, construction management  
activity: project architect  
utilization: garden and recreation areas within the world exposition EXPO 2000  
status: realization 1999 - 2000



---

BRAND ARCHITECTURE

## SOCCER CLUB 2006

pop-up pavilion for Adidas AG for the coming World Cup Berlin 2004

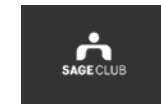

visualization of the Adidas pavilion, rooftop of Sage Club

client:	Sonnencreative GmbH
collaboration:	Sage Club Berlin; Mr. Fung
scope:	design development study
activity:	project and design consultant
utilization:	temporary event location incl. VIP lounge
status:	feasibility study

---

BRAND ARCHITECTURE

## WATERFALL

trade show pavilion for Bergmann &  
Franz plumbing wholesale  
Berlin 2005



entrance view, pavilion with representation space on two levels



client: Sonnencreative GmbH; Bergmann & Franz GmbH  
collaboration: Contentismising Studio, Berlin  
scope: design study, cost estimate  
activity: project and design consultant  
utilization: trade show pavilion incl. VIP area  
status: design development

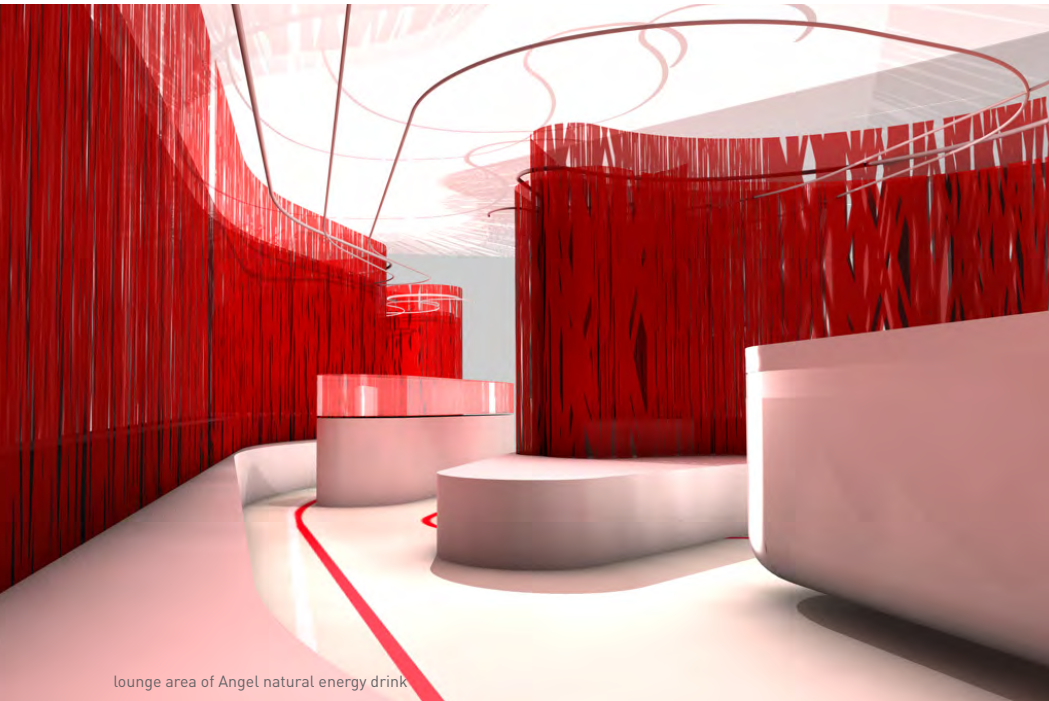

---

BRAND ARCHITECTURE

## LIQUID LOUNGE

trade show representation for Sonnen-  
creative Gastromarketing GmbH  
Berlin 2008



lounge area of Angel natural energy drink

client: Sonnencreative GmbH; Angel Drink GmbH  
collaboration: Contentismisssing Studio, Berlin  
scope: design development of the total representation area  
activity: project architect  
utilization: trade show representation with catering area  
status: realization 2008



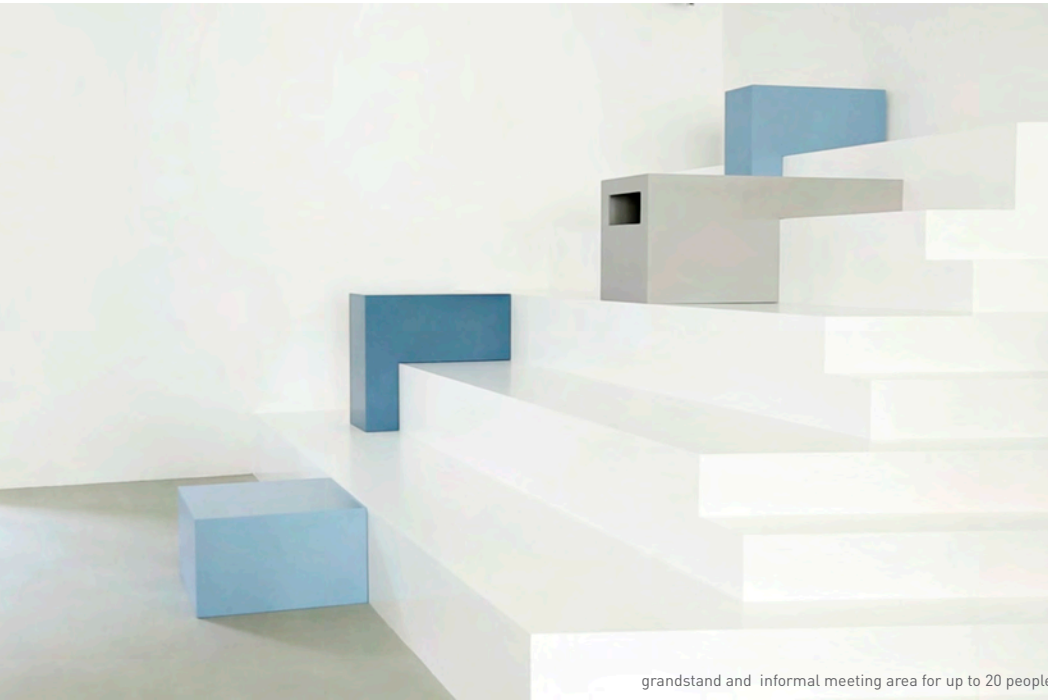

grandstand and informal meeting area for up to 20 people

---

BRAND ARCHITECTURE

## MAI PUBLIC RELATIONS

interior design of a public  
relations agency  
Berlin 2012



client: Mai public relations GmbH  
collaboration: –  
scope: office design development, construction management  
activity: project architect, project manager  
utilization: office use, open plan and single office, conference room  
status: realization 2012



programmable facade installation at ground floor and top floor

---

BRAND ARCHITECTURE

## ZALANDO TECH

location branding for zalando  
Technology Headquarters  
Berlin 2017



client: Zalando SE  
collaboration: UNDPLUS conception platform  
scope: concept & design development, cost estimate  
activity: project architect  
utilization: office use, entrance lounge, Innovation LAB  
status: under development



---

## ARCHITECTURE

### GERMAN EMBASSY

design for the German Embassy  
in Warsaw, Poland  
Berlin 2002



birdview showing the overall concept with embassy and ambassador residence

client: Federal Department of Construction, Germany  
collaboration: Mr. Fung Berlin, Ove Arup & Partners Warsaw  
scope: architecture and landscape design  
activity: senior designer, project coordination, landscape architect  
utilization: embassy and administration, residence building, floor area: 6,500 m<sup>2</sup>  
status: competition entry, final selection

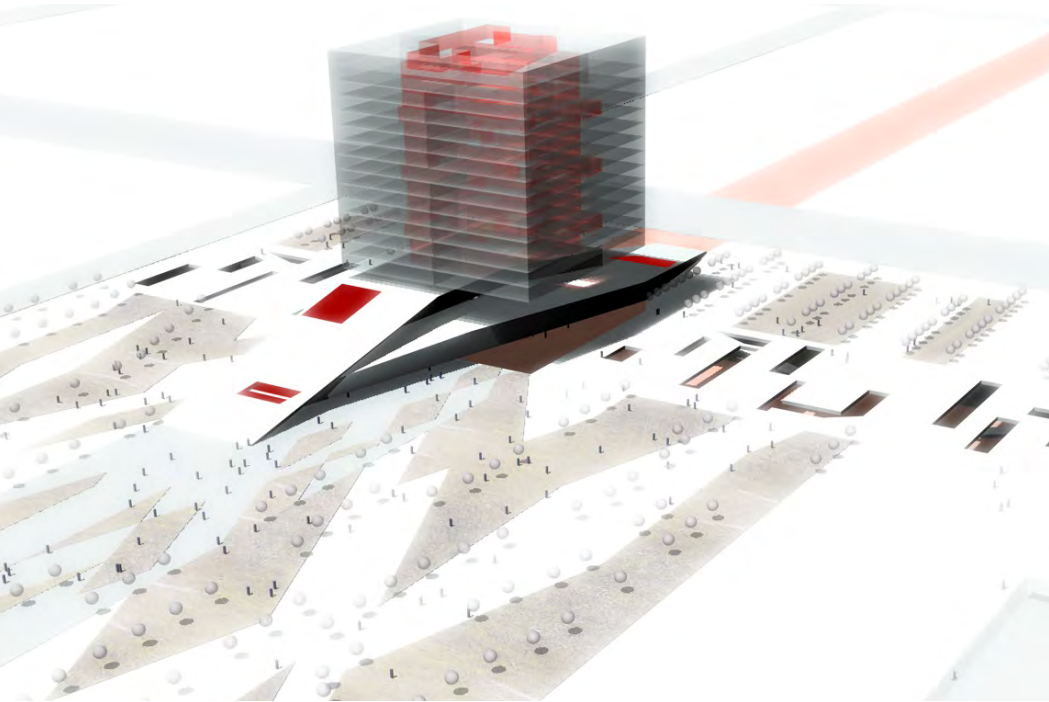

---

ARCHITECTURE

## WENZHOU CITY HALL

design for the new city hall  
incl. urban integration  
Wenzhou, China 2006



client: city council of Wenzhou  
collaboration: Contentismissing Studio, Berlin  
scope: preliminary design, urban design  
activity: project coordinator, designer  
utilization: administration for city council, cultural and commercial use, GFA: 60.000 m2  
status: competition entry, 3rd price



---

## ARCHITECTURE

### HEADQUARTER

design study for a headquarter of the  
High-Tech Industry  
Shenzhen, China 2006



design study showing diversity inside a High-Tech-Park



client:	collective of High-Tech corporations of Shenzhen
collaboration:	ARUP Berlin, Contentismisssing Studio Berlin
scope:	aerial program, preliminary design
activity:	project coordinator, concept designer
utilization:	Headquarters with R&D department, administration
status:	design study until approval capability



design study of a highrise building as headquarter

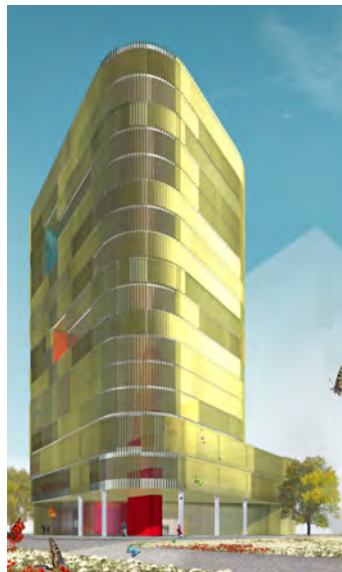

## ARCHITECTURE

# GUANRI LANDMARK TOWER

design study for the Guanri  
company headquarter  
Shenzhen, China 2007



client:	Guanri Telecom-Tech. corp. Ltd. Shenzhen
collaboration:	Tsinghua-Yuan Architectural Design Ltd., Contentismissing Studio
scope:	aerial program, design scheme
activity:	project manager, concept designer
utilization:	Headquarters with R&D department, max. height: 85 m
status:	feasibility study



## ARCHITECTURE

# GUANRI HEADQUARTER

design development for the Guanri  
company headquarter  
Shenzhen, China 2006 - 2008



3D perspective of the new Guanri Headquarters

client: Guanri Telecom-Tech. corp. Ltd. Shenzhen  
collaboration: Tsinghua-Yuan Architectural Design Ltd., Contentismissing Studio  
scope: aerial program, design development, approval planning  
activity: project manager, concept designer  
utilization: Headquarters with R&D department, max. height: 85 m, GFA: 36,000 m<sup>2</sup>  
status: approved project and property sold

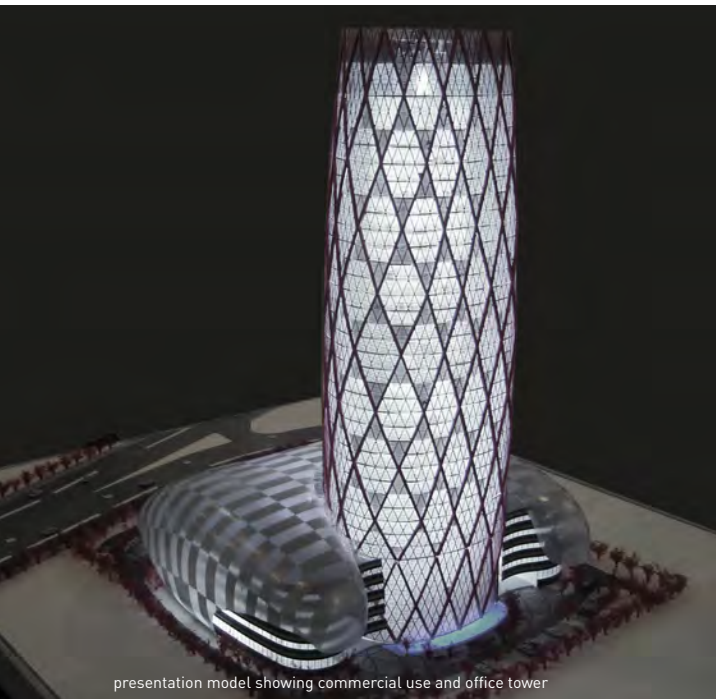

presentation model showing commercial use and office tower

client: Kunming Iron & Steel Corporation, China  
collaboration: Tsinghua-Yuan Architectural Design Ltd., Contentismissing Studio  
scope: aerial program, concept scheme, design development  
activity: project manager, architectural designer  
utilization: Headquarters with office tower and commercial use, height: 160 m  
status: competition entry, 3rd price

---

## ARCHITECTURE

### STEEL MESH

design for the Kunming Iron & Steel  
Corp. Headquarters  
Kunming, China 2006



深圳市清华建筑设计研究院有限公司  
THSINGHUA-YUAN





ARCHITECTURE

## TCC - TAIYUAN COAL TRADING CENTER

design for a international  
Trading Center  
Taiyuan, China 2007



深圳市清华建筑设计研究院有限公司  
THROUGH-YUAN

client: state government Shanxi Provinz  
collaboration: Tsinghua-Yuan Architectural Design Ltd., Contentismissing Studio  
scope: design development for a Trading Center, administration and hotel complex  
activity: designer, landscape architect  
utilization: fair, trading and administration, hotel and conferece, GFA: 190,000 m2  
status: competition entry, 5th price

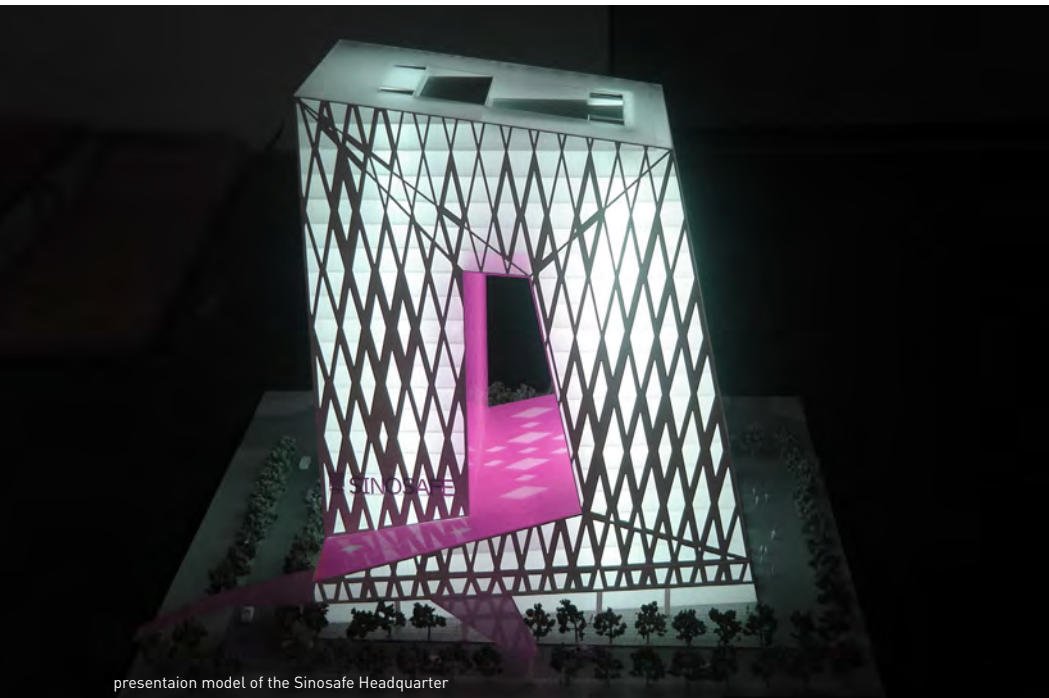

ARCHITECTURE

## SINOSAFE HEADQUARTER

headquarters design for Sinosafe  
Insurance Group  
Shenzhen, China 2008



深圳市清华建筑设计研究院有限公司  
THUQHUAS-YUAN

client: Sinosafe Insurance Group, China  
collaboration: Tsinghua-Yuan Architectural Design Ltd., Contentismissing Studio  
scope: design development for headquarter and commercial use  
activity: project manager, design concept, landscape architect  
utilization: office use, commercial use, parking garage, GFA: 45,800 m<sup>2</sup>, height: 88 m  
status: competition entry, 2nd winner



ADN GROUP

ARCHITECTURE

## SAILING HOTEL & RESORT

project development of a luxury  
Hotel & Resort and Marina  
Nha Trang, Vietnam 2009



client:	SASCO Southern Airport Services Company, Vietnam
collaboration:	ADN Group, Dr. Nguyen Berlin, Saigon
scope:	project development, preliminary design, feasibility study
activity:	project architect, senior designer
utilization:	SPA & Wellness Hotel, retail area, marina and beach facilities, total 150 rooms
status:	feasibility study



ARCHITECTURE

## GREEN VILLAS

development of sustainable private villas in a gated community  
Hanoi, Vietnam 2010

ADN GROUP



visualisation of a private family villa

client: Xuan Cau Co. Ltd. Real Estate Development  
collaboration: ADN Group, Dr. Nguyen Berlin, Saigon, Contentismissing Studio  
scope: aerial program, preliminary design, market study  
activity: project manager, project architect, landscape architect  
utilization: residential resort, community park, 23 villas, FA: 270 to 380 m<sup>2</sup>  
status: -





---

## ARCHITECTURE

### GREEN BOX

conversion of a private residence  
with healing practice  
lake constance region 2009/10

client: private  
collaboration: -  
scope: aerial program, design development, construction supervision  
activity: project manager, project architect  
utilization: healing practice with seminar area, living, FA: 335 m<sup>2</sup>  
status: completion 2010



visualization of the presidential villa

---

ARCHITECTURE

## BODHI DHAMA VILLA

private villa with SPA suite  
within a wellness Retreat  
India 2011



client: Rani Ltd. Prince Rasheed, India  
collaboration: GoCo Hospitality  
scope: aerial program, design development  
activity: project architect  
utilization: pool villa with private SPA, 3 bedrooms, FA: 420 m2  
status: final design 2011



visualisation of SPA area in an historic swimming pool area

## ARCHITECTURE

# HUBERTUSBAD

project development for a  
medical wellness hotel  
Berlin 2011/12

K&S  
**Kannewischer & Schulz**  
Spa Concept Engineering

**GO** HOSPITALITY

**SWA group**  
CONCEPTS OF EXCELLENCE

client: Hubertusbad AG  
collaboration: GoCo Hospitality, SWA Group, Kannewischer & Schulz GmbH  
scope: project development, preliminary design, feasibility study  
activity: concept design, aerial planning  
utilization: SPA & medical Wellness Hotel, meeting facilities, hotel units: 85  
status: feasibility study



ARCHITECTURE

## WELLNESS RETREAT KAISERHOF

project development of a  
medical wellness hotel  
Rügen Island 2015

visualisation of the „Cliff-SPA“ from aquatonic pool to the Baltic Sea



client:	private
collaboration:	GoCo Hospitality, Contentismising Studio Berlin
scope:	project development, preliminary design, feasibility study
activity:	concept design, aerial planning, cost estimate
utilization:	Wellness Apartments 54 units, SPA & Wellness hotel 50 units, 32 treatment rooms, restaurant and cooking school, FA: 20,100 m <sup>2</sup>
status:	under development, investor relations

